

1.



**1. Client: Sefton BC**

Location: Kirkstone Road Bridge  
 Structural Form: Vierendeel truss  
 Parapet: Type A (barley twist infills)  
 Deck: Steel Hi-Grip Plus  
 Size: 21.68m x 2.5m

**2. Client: Ken Hope Ltd**

Location: Girder (White) Bridge, Dalston  
 Structural Form: Warren truss  
 Parapet: Type A - Height 1.8m  
 Deck: Steel Hi-Grip Plus  
 Size: 2 spans 17.7m x 3m bridle bridge

**3. Client: Acer Landscapes**

Location: Edmonton, London  
 Structural Form: Pratt truss  
 Parapet: Steel - Type A  
 Deck: Hardwood Hi-Grip Plus  
 Size: 20m x 1.8m

**4. Client: Bures Project Association**

Location: River Stour, Bures St Mary  
 Structural Form: Modified Pratt  
 Parapet: Steel - Type A  
 Deck: Steel Hi-Grip Plus  
 Size: 32.34m x 1.5m

**Small Pictures** from top to bottom  
 Cable stay modified Pratt, North Dorset  
 Cable stay, Vierendeel, Coventry Six Retail Park  
 Warren girder bridle/cycle bridge, Trafford  
 Tubular truss, Birmingham

2.



3.



4.



# CTS

Concrete and Timber Services Limited  
 Abbey Road, Shepley, Huddersfield, West Yorkshire HD8 8BX  
**Tel. 01484 606416** · Fax. 01484 608763  
 E-mail. enquiries@ctsbridges.co.uk  
**Website. www.ctsbridges.co.uk**

# STEEL BRIDGES

1.



2.

**1. Client: Barnsley MBC**

Location: Barnburgh Colliery  
Structural Form: Vierendeel truss  
Parapet: Type A - modified  
Deck: Steel Hi-Grip Plus  
Size: 27m x 3m bridleway bridge

**2. Client: Doncaster MBC**

Location: Grey's Footbridge  
Structural Form: Warren through truss  
Parapet: Type A  
Deck: Steel Hi-Grip Plus  
Size: 41.75m x 1.8m



3.

**3. Client: T Richard Jones Ltd**

Location: Amman Smalls  
Structural Form: Modified Pratt  
Parapet: Steel - Type A  
Deck: Steel Hi-Grip Plus  
Size: 30m x 1.8m

**4. Client: Tamworth BC**

Location: Jolly Sailor footbridge  
Structural Form: Modified Pratt  
Parapet: Steel - Type A  
Deck: Steel Hi-Grip Plus  
Size: 36.9m x 2m

**Small Pictures** from top to bottom

Decorative parapet, Huntingdon  
Modified Pratt, Belfast  
Bridle/cycle bridge, Barnsley  
Mortain Bridge, Dorset

4.



# CTS

Concrete and Timber Services Limited  
Abbey Road, Shepley, Huddersfield, West Yorkshire HD8 8BX  
Tel. **01484 606416** · Fax. 01484 608763  
E-mail. [enquiries@ctsbridges.co.uk](mailto:enquiries@ctsbridges.co.uk)  
Website. [www.ctsbridges.co.uk](http://www.ctsbridges.co.uk)

1.



**1. Client: North Dorset DC**

Location: Mortain Bridge  
 Structural Form: Cable stay modified Pratt  
 Parapet: Steel - Type A  
 Deck: Steel Hi-Grip Plus  
 Size: 122m x 2m bridge

**2. Client: G W Deeley**

Location: Coventry Six Retail Park  
 Structural Form: Cable stay Vierendeel  
 Parapet: Steel - Type A  
 Deck: Steel Hi-Grip Plus  
 Size: 91.3m x 2.5m bridge and steps

**3. Client: Shimizu Europe Ltd**

Location: Browning Street, Birmingham  
 Structural Form: Vierendeel truss  
 Parapet: Steel - Type A  
 Deck: Steel Hi-Grip Plus  
 Size: 34m x 2.5m through truss

**4. Client: Norwest Holst**

Location: Browning Street, Birmingham  
 Structural Form: Tubular truss  
 Parapet: Steel post and stainless steel wire  
 Deck: Hardwood Hi-Grip Excel  
 Size: 43m x 2.3m

**Small Pictures** from top to bottom

Barley twist infills, Sefton  
 Vierendeel bridge, Barnsley  
 Coventry Six Retail Park bridge  
 Amman small bridge - T Richard Jones

2.



3.



4.



# CTS

Concrete and Timber Services Limited  
 Abbey Road, Shepley, Huddersfield, West Yorkshire HD8 8BX  
**Tel. 01484 606416** · Fax. 01484 608763  
 E-mail. enquiries@ctsbridges.co.uk  
**Website. www.ctsbridges.co.uk**

# STEEL BRIDGES

1.



2.

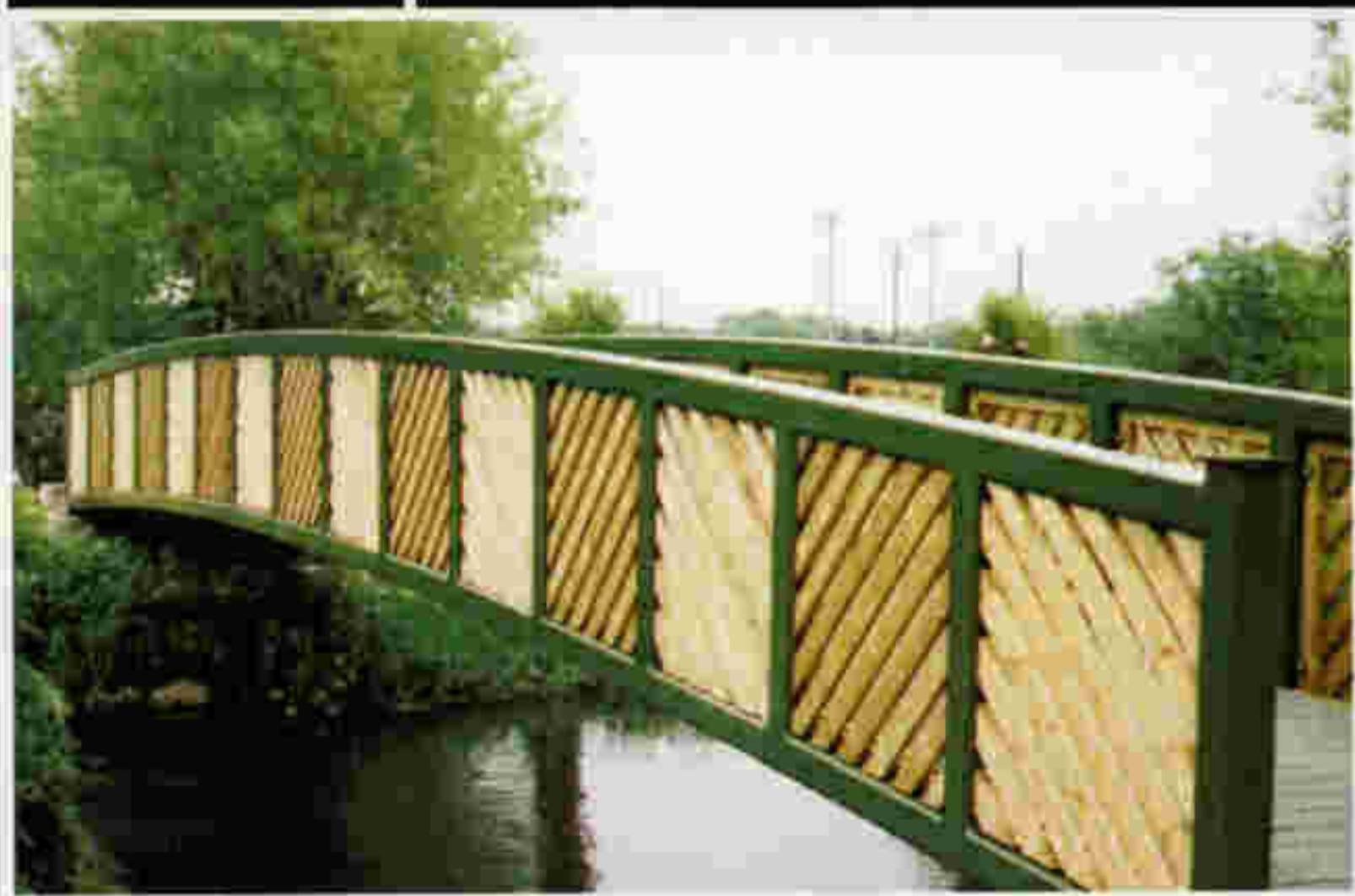

**1. Client: Dean and Dyball**

Location: Iford Golf Club  
 Structural Form: Modified Pratt  
 Parapet: Type A with finials on posts  
 Deck: Steel Hi-Grip Plus  
 Size: 41.3m x 3m

**2. Client: Bournemouth and West Hants Water**

Location: Royalty Fisheries, Christchurch  
 Structural Form: Vierendeel truss  
 Parapet: Softwood infill - Type D  
 Deck: Softwood Hi-Grip Plus  
 Size: 18.7m x 2m

3.



**3. Client: Charles Brand**

Location: Belfast  
 Structural Form: Modified Pratt  
 Parapet: Type A  
 Deck: Steel Hi-Grip Plus  
 Size: 23m x 1.7m

**4. Client: South Cambridgeshire Council**

Location: Milton Country Park  
 Structural Form: Modified Warren  
 Parapet: Steel  
 Deck: Hardwood Hi-Grip Standard  
 Size: 18m x 2m

4.



**Small Pictures** from top to bottom

Stour Meadow, North Dorset  
 Modified Pratt, Amman Smalls  
 Grey's footbridge, Doncaster  
 Kirkstone Road bridge, Sefton

# CTS

Concrete and Timber Services Limited  
 Abbey Road, Shepley, Huddersfield, West Yorkshire HD8 8BX  
**Tel. 01484 606416** · Fax. 01484 608763  
 E-mail. [enquiries@ctsbridges.co.uk](mailto:enquiries@ctsbridges.co.uk)  
**Website. [www.ctsbridges.co.uk](http://www.ctsbridges.co.uk)**

1.



**1. Client: Huntingdonshire DC**  
 Location: Riverside Park, St Neots  
 Structural Form: Modified Pratt  
 Parapet: Steel - Type D  
 Deck: Hardwood Hi-Grip Plus  
 Size: 12.8m x 1.2m

**2. Client: Coventry City Council**  
 Location: Lake View Park, Coventry  
 Structural Form: Vierendeel truss  
 Parapet: Type A  
 Deck: Hardwood Hi-Grip Standard  
 Size: 7m x 1.8m

**3. Client: North Dorset DC**  
 Location: Stour Meadow  
 Structural Form: Modified Pratt  
 Parapet: Steel - Type A  
 Deck: Steel Hi-Grip Plus  
 Size: 28m x 2m with ramps both sides

**4. Client: HBG**  
 Location: Asda, Dewsbury  
 Structural Form: Warren truss  
 Parapet: Steel + stainless steel mesh  
 Deck: Steel Hi-Grip Plus  
 Size: 45.45m x 2.35m

**Small Pictures** from top to bottom  
 Modified Warren truss, T A Millard  
 Bridge at night, Dewsbury  
 Steel truss, Birmingham  
 Modified Pratt truss, Belfast

2.



3.



4.

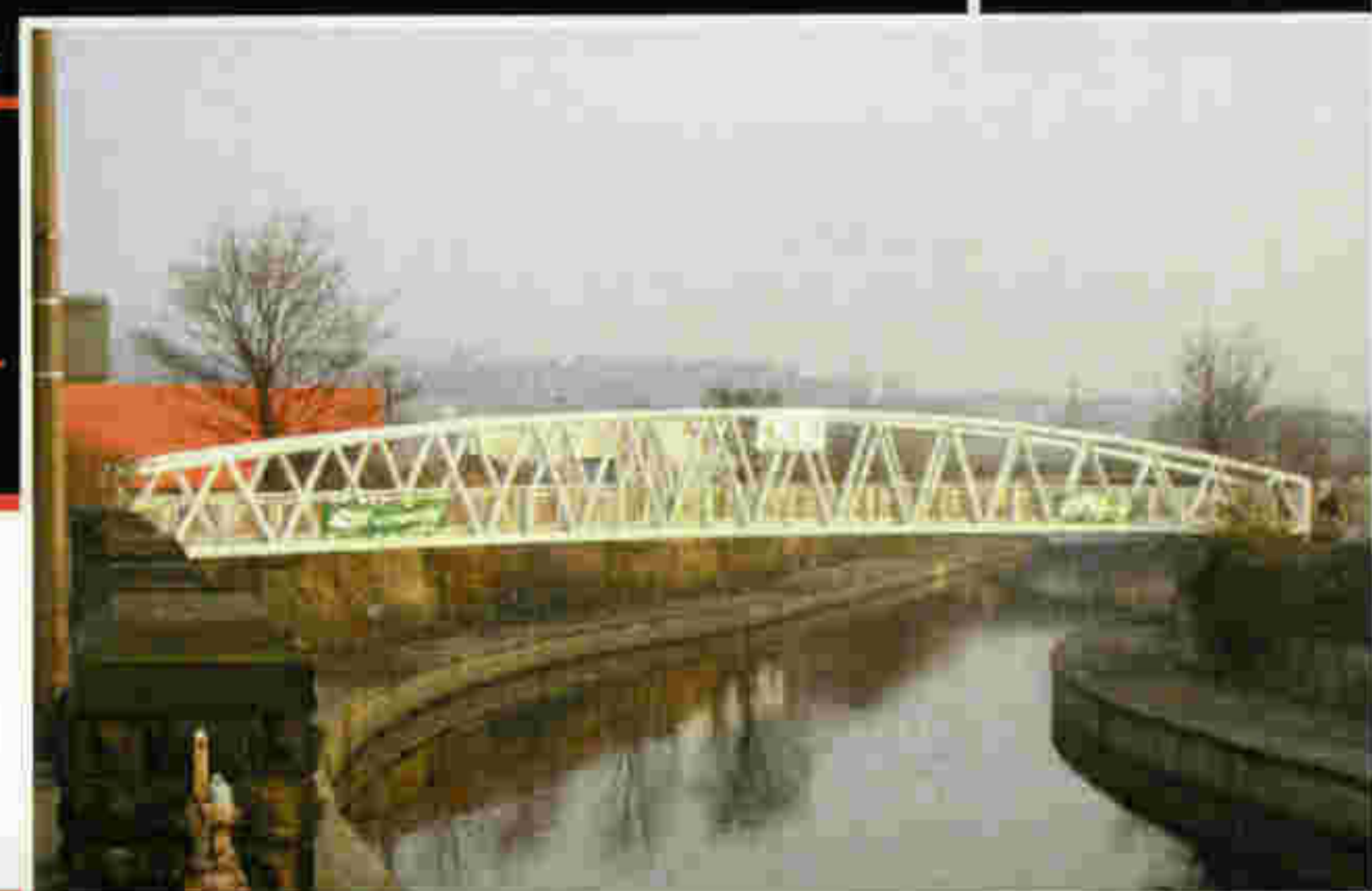

# CTS

Concrete and Timber Services Limited  
 Abbey Road, Shepley, Huddersfield, West Yorkshire HD8 8BX  
**Tel. 01484 606416** • Fax. 01484 608763  
 E-mail. enquiries@ctsbridges.co.uk  
**Website. www.ctsbridges.co.uk**

# STEEL BRIDGES



1.



2.

**1. Client: Devon County Council**

Location: Totnes  
Structural Form: Vierendeel truss  
Parapet: Steel - Type A  
Deck: Steel Hi-Grip Plus  
Size: 25.5m x 2.5m bridge and steps

**2. Client: Henry Boot**

Location: St Neots  
Main Beams: Steel  
Parapet: Type A modified  
Deck: Steel Hi-Grip Plus  
Size: 20m x 2m bridge and steps



3.

**3. Client: Leicester City Council**

Location: Leicester  
Main Beams: Steel  
Parapet: Steel - Type A  
Deck: Steel Hi-Grip Plus  
Size: 19.9m x 2.1m bridge and ramped steps

**4. Client: Tarmac Construction**

Location: Asda, Great Bridge  
Main Beams: Steel beams  
Parapet: Type A modified  
Deck: Steel Hi-Grip Plus  
Size: 16.57m x 3.52m



4.

**Small Pictures** from top to bottom  
Asda, Great Bridge - Tarmac  
Tubular truss, Browning Street, Birmingham  
Vierendeel truss, Royalty Fisheries, Christchurch  
Bridge and steps, Totnes

# CTS

Concrete and Timber Services Limited  
Abbey Road, Shepley, Huddersfield, West Yorkshire HD8 8BX  
**Tel. 01484 606416** · Fax. 01484 608763  
E-mail. [enquiries@ctsbridges.co.uk](mailto:enquiries@ctsbridges.co.uk)  
**Website. [www.ctsbridges.co.uk](http://www.ctsbridges.co.uk)**

1.



**1. Client: Nordeer Ltd**

Location: Bakewell  
 Main Beams: Steel  
 Parapet: Mild steel and stainless steel  
 Deck: Steel Hi-Grip Plus  
 Size: 27.75m x 2.75m

**2. Client: Totty Construction**

Location: Huddersfield  
 Main Beams: Steel  
 Parapet: Steel - Type A with motif  
 Deck: Steel Hi-Grip Plus  
 Size: 30.5m x 2m

**3. Client: Fitzpatrick**

Location: Mile End Park, London  
 Main Beams: Steel  
 Parapet: Hardwood and steel - Type A  
 Deck: Hardwood Hi-Grip Excel  
 Size: 7.5m x 1.8m

**4. Client: G Miles**

Location: Regents Park, London  
 Main Beams: Steel  
 Parapet: Steel - Type D, hardwood rail  
 Deck: Hardwood Hi-Grip Plus  
 Size: 17m x 3m

**Small Pictures** from top to bottom  
 Installation of Regents Park Bridge  
 Chantry Fields, North Dorset  
 Dickens Heath, Redrow Homes  
 Huddersfield - Totty Construction

2.



3.

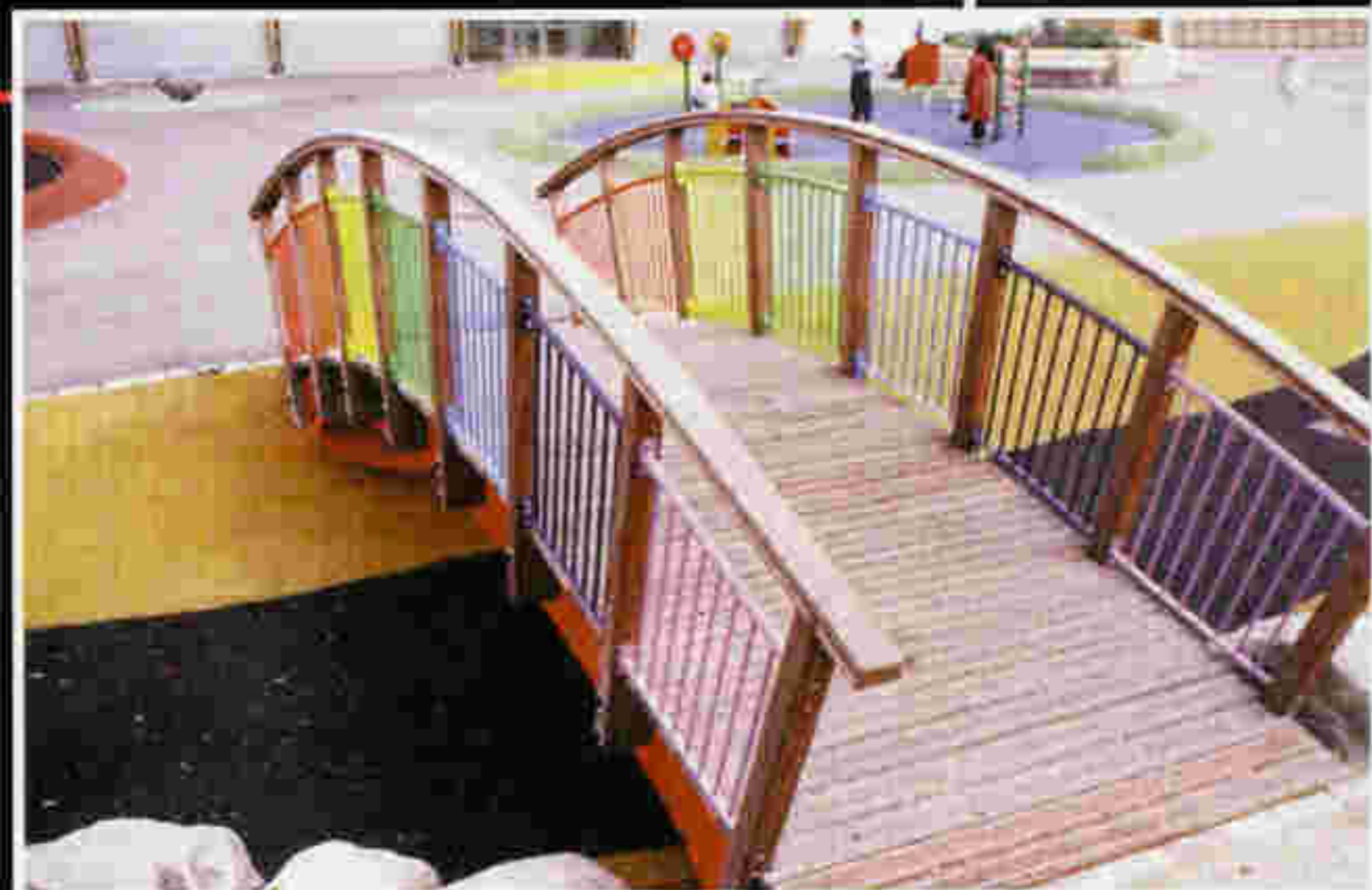

4.

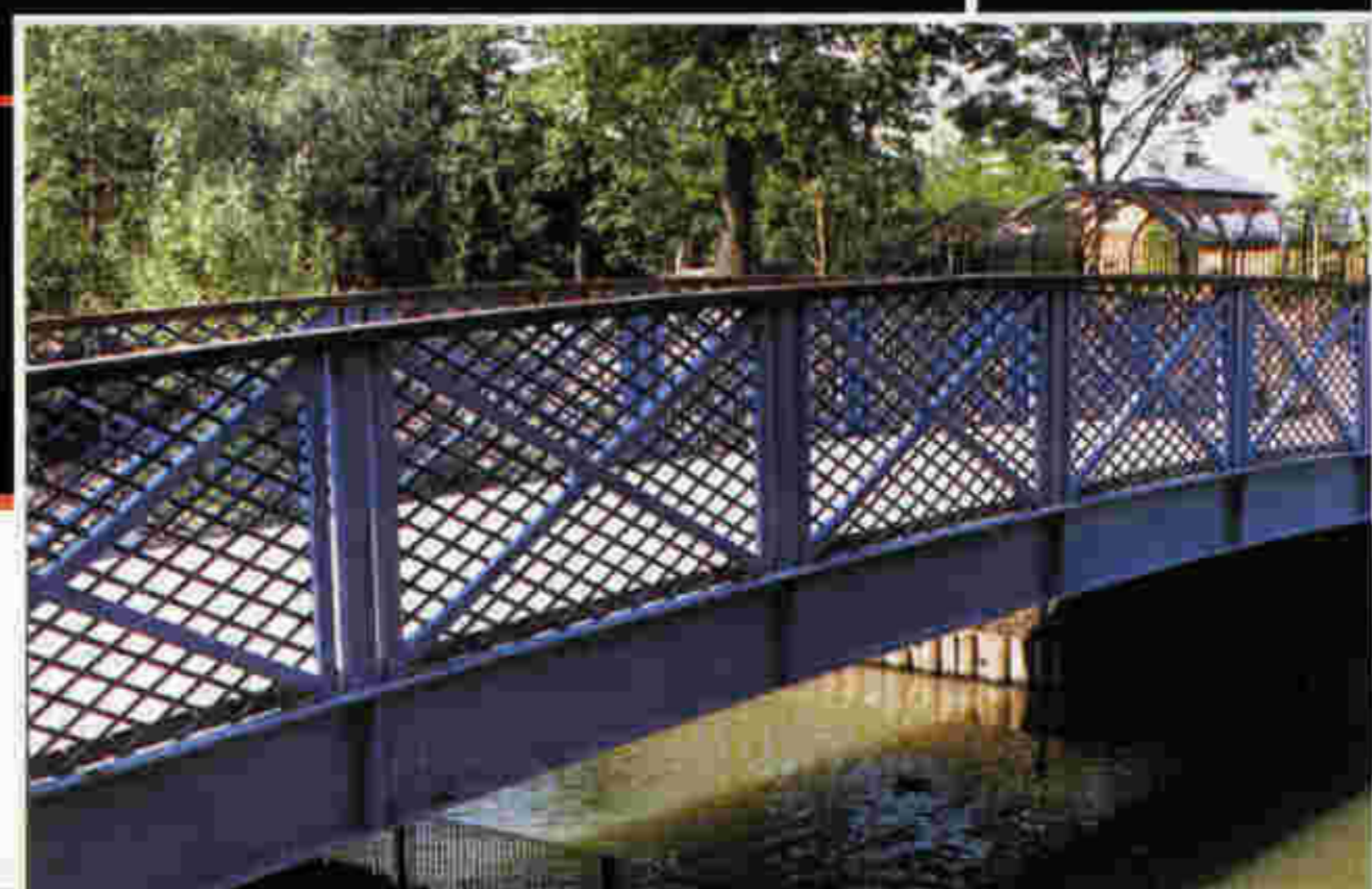

# CTS

Concrete and Timber Services Limited  
 Abbey Road, Shepley, Huddersfield, West Yorkshire HD8 8BX  
**Tel. 01484 606416** · Fax. 01484 608763  
 E-mail. enquiries@ctsbridges.co.uk  
**Website. www.ctsbridges.co.uk**

# STEEL BRIDGES

1.

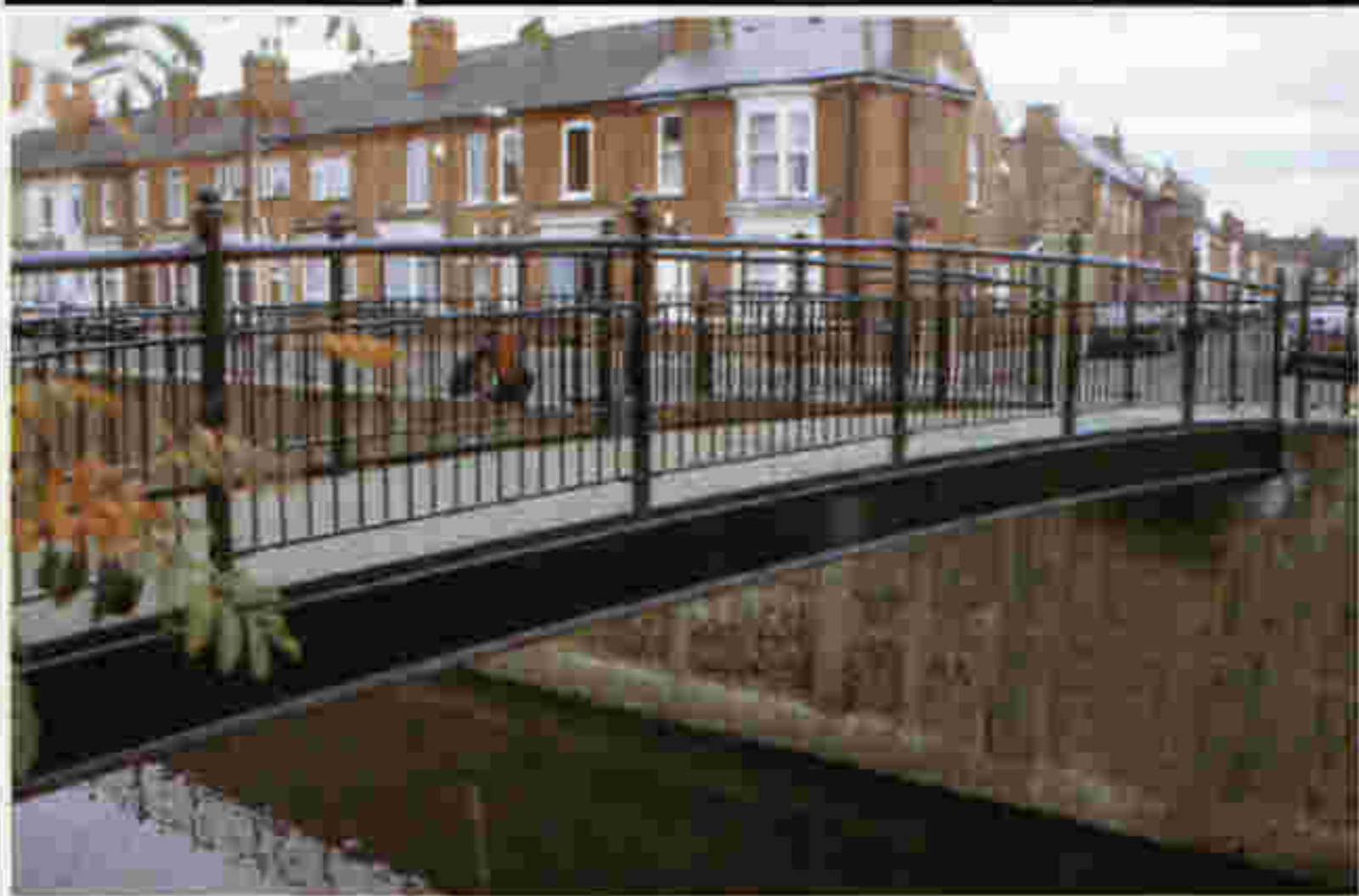

2.

**1. Client: Prudential Assurance**

Location: Green Park, Reading  
Main Beams: Steel  
Parapet: Steel posts and rails  
Deck: Hardwood Hi-Grip Standard  
Size: 30m x 3m

**2. Client: Lincolnshire CC**

Location: Sewells Walk  
Main Beams: Steel  
Parapet: Steel - Type A modified  
Deck: Steel Hi-Grip Plus  
Size: 11.9m x 1.8m

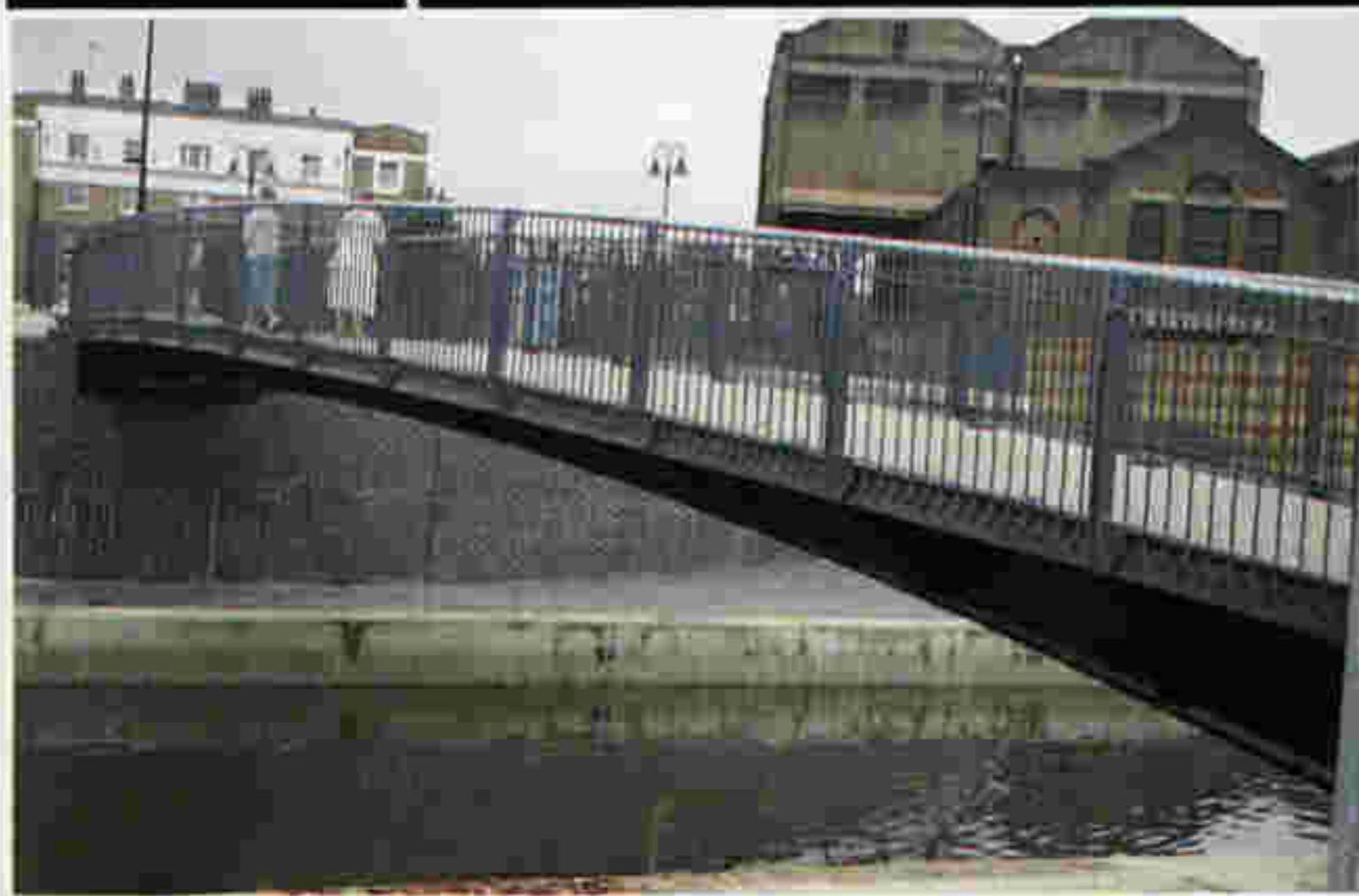

3.

**3. Client: Blakedown Landscapes**

Location: Docklands, London  
Main Beams: Steel  
Parapet: Steel - Type A modified  
Deck: Steel Hi-Grip Plus  
Size: 22m x 2m widening to 3m at centre

**4. Client: Bury MBC**

Location: Bury  
Main Beams: Steel  
Parapet: Steel - Type A  
Deck: Hardwood Hi-Grip Standard  
Size: 13m x 1.5m



4.

**Small Pictures** from top to bottom

Docklands, London - Blakedown  
Bridge and steps, Dudley - Hitec  
Mile End, London - Fitzpatrick  
Bakewell - Nordeer

# CTS

Concrete and Timber Services Limited  
Abbey Road, Shepley, Huddersfield, West Yorkshire HD8 8BX  
**Tel. 01484 606416** · Fax. 01484 608763  
E-mail. [enquiries@ctsbridges.co.uk](mailto:enquiries@ctsbridges.co.uk)  
**Website. [www.ctsbridges.co.uk](http://www.ctsbridges.co.uk)**